

Panorama

Facts // News // Information

- **EMM-Check 4 - Customer Days**

User reports, new features of **EMM-Check 4** as well as active networking are focused on the next **EMM-Check 4** - Customer Days!

Meet other users and people interested in **EMM-Check 4** and discuss with us your questions and experiences in visibility field analysis!

16.09.2015 in **Hannover** (Airport, Mövenpick Konferenz Center)

23.09.2015 in **Stuttgart** (Airport, Wöllhaf Konferenz- und Bankettcenter)

Participation is free. Register on our website www.reknow.de/kundentage or give us a call:

+49 (0)40 / 98 76 00 02.

Please note that the number of participants is limited. The registration deadline is the **31st of July 2015!**

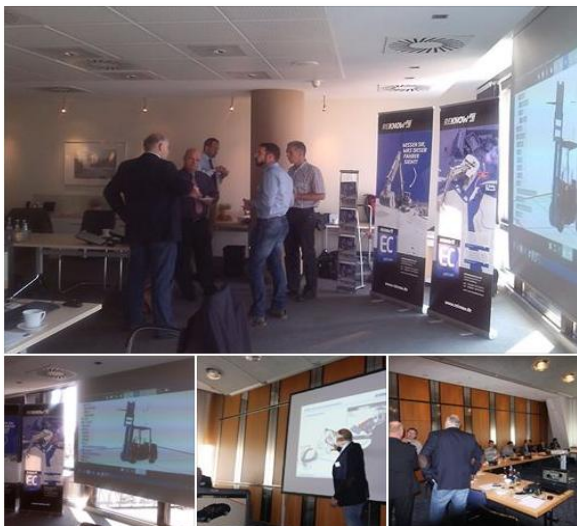

- **New standard implemented - ISO 5721 Part 2**

As announced in our last newsletter, the ISO 5721 Part 2 is now available in **EMM-Check 4** as an additional standard. In combination with Part 1 agricultural tractors can now be fully analyzed if they comply the standard.

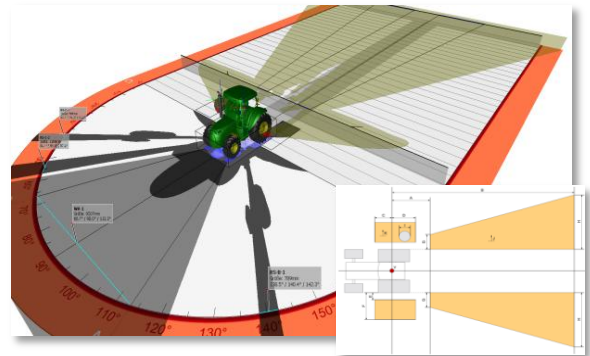

- **EMM-Check 4 - rent instead of buy**

REKNOW now offers the possibility to all customers that need **EMM-Check 4** for a limited time, to rent licenses. We offer rental periods of 3 months, 6 months, 9 months or 12 months.

Please contact us to get further information. You can contact Mr. Schneider via mail or phone:

s.schneider@reknow.de
+49 (0)40 98 76 00 02.

- **English Online-Documentation**

EMM-Check 4 is designed for multi language support. Currently we support English and German. **EMM-Check 4** provides an online

REKNOW GmbH & Co. KG
 Neumünstersche Straße 14
 20251 Hamburg
 Germany

Registergericht:
 Hamburg
 HRA:114880

REKNOW Verwaltungs GmbH
 Neumünstersche Straße 14
 20251 Hamburg
 Germany

Registergericht:
 Hamburg
 HRB: 123110

fon : +49(0) 40 / 98 76 00 02
 fax : +49(0) 40 / 98 76 00 04
 eMail : info@reknow.de
 Internet: www.reknow.de

Geschäftsführer:
 Dipl.-Ing. (FH) Dirk Janßen
 Dipl.-Ing. Sebastian Schneider

Kreissparkasse Walsrode
 BLZ : 251 523 75
 Kto-Nr. : 1094671
 IBAN : DE35 2515 2375 0001 0946 71
 SWIFT-BIC: NOLADE21WAL

Steuernummer: 49/654/00864
 Ust-ID-Nr. : DE 259 307 098

documentation which is also available in English and German. We are planning the support of further languages like e.g. French.

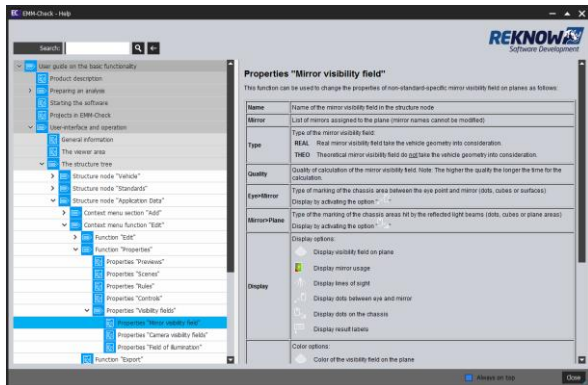

to analyze and optimize the subjective field of view during the entire design process.



• Concurrent Offline - flexible licensing

Beside the computer based nodelocked licensing of **EMM-Check 4** and the provision of floating licenses over the network by using the free REKNOW License Server (RLS), a third new and flexible licensing type can now be used - Concurrent Offline.

Concurrent Offline allows a time limited check out of floating licenses from the RLS. Checked out licenses can be used without a network connection wherever you are.

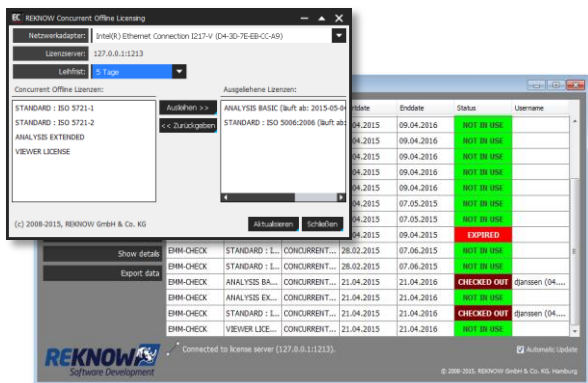

• EMM-Check - Benefits

„Virtual Reality for your desk!“ was the headline for the implementation of the Oculus Rift® in **EMM-Check 4** during our last customer days. This innovative technology in combination with **EMM-Check 4** was confirmed in the meantime:

A variety of customers that already use **EMM-Check 4**, use now the capabilities of the software

• On our own behalf - ECE R46

REKNOW plans the implementation of the ECE R46 regulation for analyzing the mirror visibility fields of commercial vehicles that can drive on public roads according to StVZO §56 (German road regulation).

Please contact us by phone or mail and give us a short feedback if the ECE R48 is relevant for you and if it shall be implemented in **EMM-Check 4**.

+49 (0)40 98 76 00 02
s.schneider@reknow.de

• Important dates

Please note the following dates:

- Release of version 4.0.4.0 on 8th of May 2015
- 24m test circle (ISO 5006) by the end of May
- EMM-Check Customer Days 2015 (see above)
 - **16.09.2015, Hannover**
 - **23.09.2015, Stuttgart**
- Agritechnica 2015
 - **08.-14.11.2015, Hannover**
 - **REKNOW on the stand of MEKRA Lang**
- Bauma 2016
 - **11.-17.04.2016, München**
 - **REKNOW on the stand of MEKRA Lang**

• Information

To get current information, please check out our website or give us a call:

www.reknow.de/emm-check

+49 (0)40 98 76 00 02